

Bhusawal Arts, Science and P O Nahata Commerce College, Bhusawal

Employer Feedback Analysis Report 2023-24

Feedback Type: Online

Website address: <https://www.basponccollege.org/>

Direct Link URL: <https://feedback.basponccollege.org/>

Screen Shot of Feedback Panel:

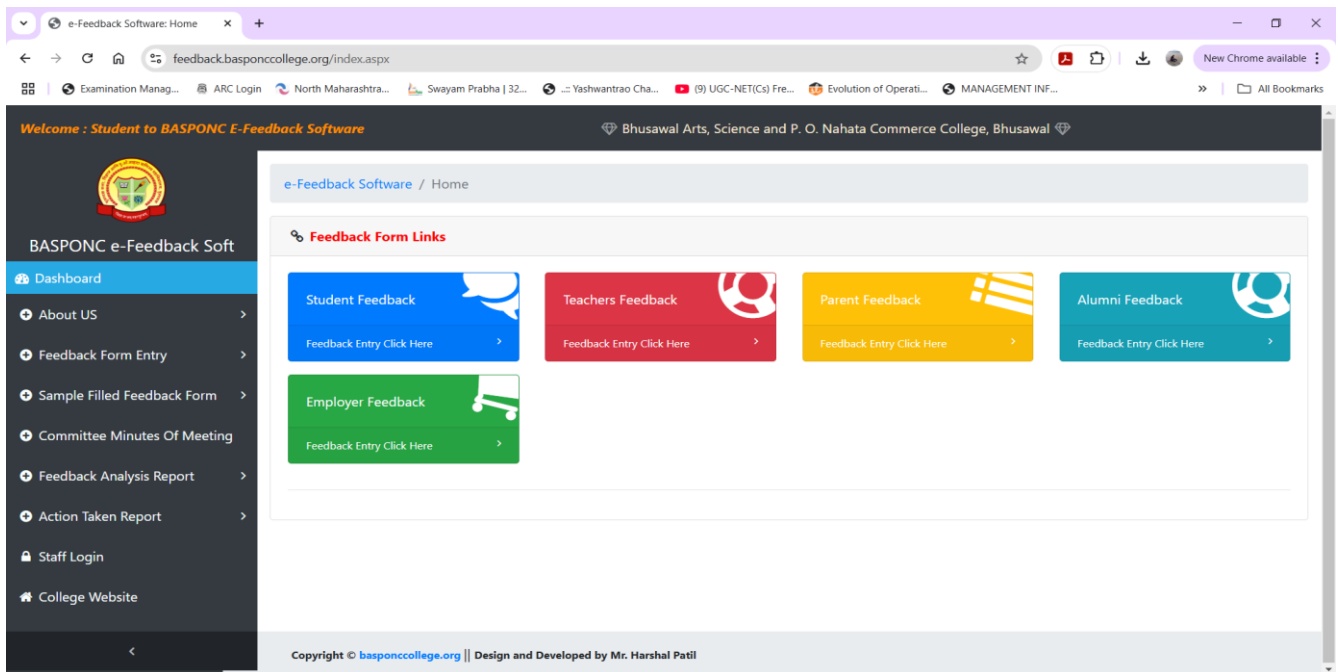

Summary of Statistics of Feedback Received:

Sr. No	Feedback Category	Total numbers of Stakeholder recorded feedback	Average Opinions of Answer in Percentage
1	Employer Feedback	93	92.01 %

Category: Employer Feedback

Total number of Employer recorded feedback: 93

Total number of questions attempted: 6

Employer Feedback Form 2023-24

Online Fill Form

Welcome : Student to BASPNC E-Feedback Software

Bhusawal Arts, Science and P. O. Nahata Commerce College, Bhusawal

e-Feedback Software / Employers Feedback on Review of Curriculum Form Entry

Employers Feedback Form Entry

Employers Basic Details Entry.

Name of Employers: Mr. Mahesh D. Phalak

Name of the Institution / Workplace: Tapti Education Society Bhusawal

Select Faculty: Science

Select Class: BCA

Select L. Year: III

Select Subject: BCA

Select Feedback Year: 2023-24

Next

- Dashboard
- Student Feedback Form
- Teachers Feedback Form
- Parents Feedback Form
- Alumni Feedback Form
- Employer Feedback Form

Welcome : Student to BASPNC E-Feedback Software

Bhusawal Arts, Science and P. O. Nahata Commerce College, Bhusawal

Employer Feedback Questions Entry

Sr. No	Questions	Reply
1	Curriculum relevant for employability	Good
2	Curriculum effective in developing innovative thinking	Good
3	Syllabus effective in developing skill oriented human resources	Good
4	Current syllabus is need based	Good
5	Effectiveness of curriculum for development of entrepreneurship	Very Good
6	Suggestions (Maximum 500 Words) Provide more job related syllabus	

Submit

- Student Feedback Form
- Teachers Feedback Form
- Parents Feedback Form
- Alumni Feedback Form
- Employer Feedback Form

Tabular Analysis of Employer Feedback Response (All Subjects):

Sr. No	Nature of Question	Opinions of Answer in Percentage				Scale of Opinion Very Good And Good
		A Very Good	B Good	C Satisfactory	D Unsatisfactory	% of Opinion
1	Curriculum relevant for employability	83.53	11.77	3.53	1.18	95.3
2	Curriculum effective in developing innovative thinking	63.53	25.89	8.24	2.36	89.42
3	Syllabus effective in developing skill oriented human resources	70.59	16.48	9.42	3.53	87.07
4	Current syllabus is need based	74.12	17.65	8.24	0	91.77
5	Effectiveness of curriculum for development of entrepreneurship	65.89	30.59	3.53	0	96.48
6	Suggestions	Recorded				
Average Rating						92.01

Graphical Analysis of Employer Feedback Response (All Subjects):

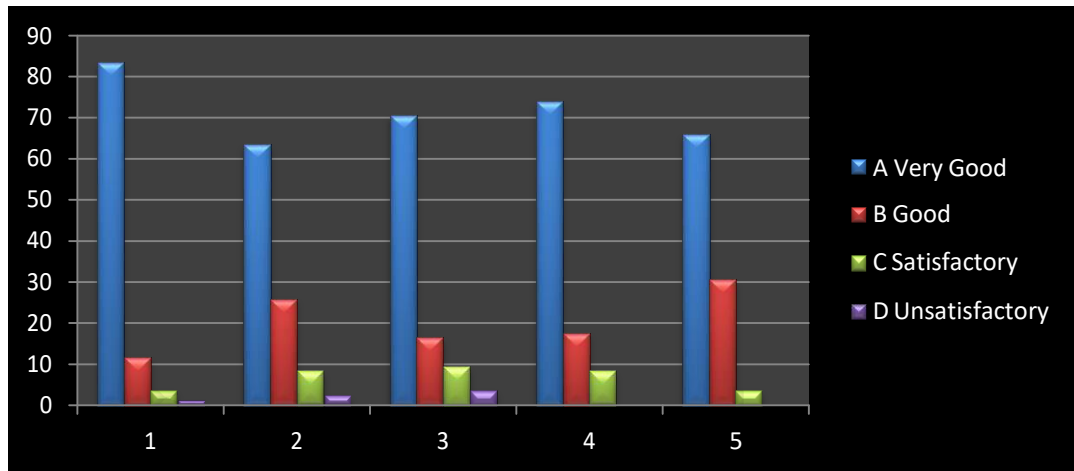

Average Rating of Employer Feedback Response in percentage (All Subjects): 92.01 %